

DEXTER GORDON'S SOLO ON BLUE BOSSA

FROM THE ALBUM "BITING THE APPLE"

TRANSCRIBED BY
NATHAN HASSALL

MED. BOSSA ♩ = 160

RHYTHM SECTION INTRO

8

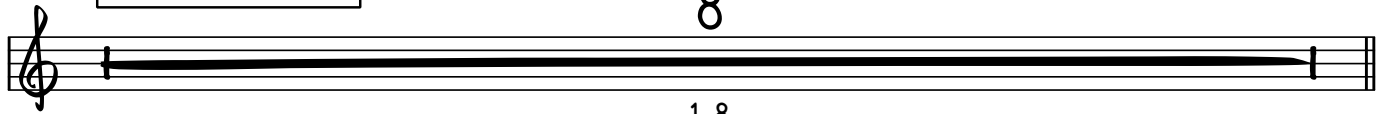

1-8

HEAD

2 **C** CHORUS 1

41 Dm7 Gm7

45 Em7(b5) A7(b9) Dm7

49 Fm7 Bb7 Ebmaj7

53 Em7(b5) A7(b9) Dm7 A7(b9)

57 **D** CHORUS 2

57 Dm7 Gm7

61 Em7(b5) A7(b9) Dm7

65 Fm7 Bb7 Ebmaj7

69 Em7(b5) A7(b9) Dm7 A7(b9)

73 **E** CHORUS 3

73 Dm7 Gm7

77 Em7(b5) A7(b9) Dm7

81 Fm7 Bb7 Ebmaj7

85 $E_m7(b5)$ $A7(b9)$ $Dm7$ $A7(b9)$

89 **F** CHORUS 4 $Dm7$ $Gm7$

93 $E_m7(b5)$ $A7(b9)$ $Dm7$

97 $Fm7$ $Bb7$ $Ebmaj7$

101 $E_m7(b5)$ $A7(b9)$ $Dm7$ $A7$

G CHORUS 5 $Dm7$ $Gm7$

109 $E_m7(b5)$ $A7(b9)$ $Dm7$

113 $Fm7$ $Bb7$ $Ebmaj7$

117 $E_m7(b5)$ $A7(b9)$ $Dm7$ $A7(b9)$

H CHORUS 6 $Dm7$ $Gm7$

4 $E_m7(b5)$ $A7(b9)$ $Dm7$

129 $Fm7$ **WIDE VIBRATO*** $Bb7$ $Ebmaj7$

133 $E_m7(b5)$ $A7(b9)$ $Dm7$ $A7(b9)$

137 **I** **CHORUS 7** $Dm7$ $Gm7$

141 $E_m7(b5)$ $A7(b9)$ $Dm7$

145 $Fm7$ $Bb7$ $Ebmaj7$

149 $E_m7(b5)$ $A7(b9)$ $Dm7$ $A7$

153 **J** **CHORUS 8** $Dm7$ $Gm7$

157 $E_m7(b5)$ $A7(b9)$ $Dm7$

161 $Fm7$ $Bb7$ $Ebmaj7$

165 $E_m7(b5)$ $A7(b9)$ $Dm7$ $A7(b9)$ 5

+ = ADD RIGHT HAND 1,2,3 KEYS

169 $Dm7$ $Gm7$

CHORUS 9

173 $E_m7(b5)$ $A7(b9)$ $Dm7$

177 $Fm7$ $Bb7$ $Ebmaj7$

181 $E_m7(b5)$ $A7(b9)$ $Dm7$ $A7$

185 $Dm7$ 15 186-200

SOLO ENDS, PIANO TAKES OVER

WIDE VIBRATO / SHAKE* - BARS 129 & 130

TRY EITHER:

RIGHT HAND - 1.3 LEFT HAND 1.2.3 & E FLAT KEY

OR.

RIGHT HAND - 1.2 LEFT HAND - 1.2.3. & E FLAT KEY