WWW.SAXOPHONETEACHER.CO.UK

E♭ Saxes Chart

YouTube Short Video 15

Let's Shed Some Coltrane Changes!!

Recommended Fingering: -
F♯ with + use Fork Fingering

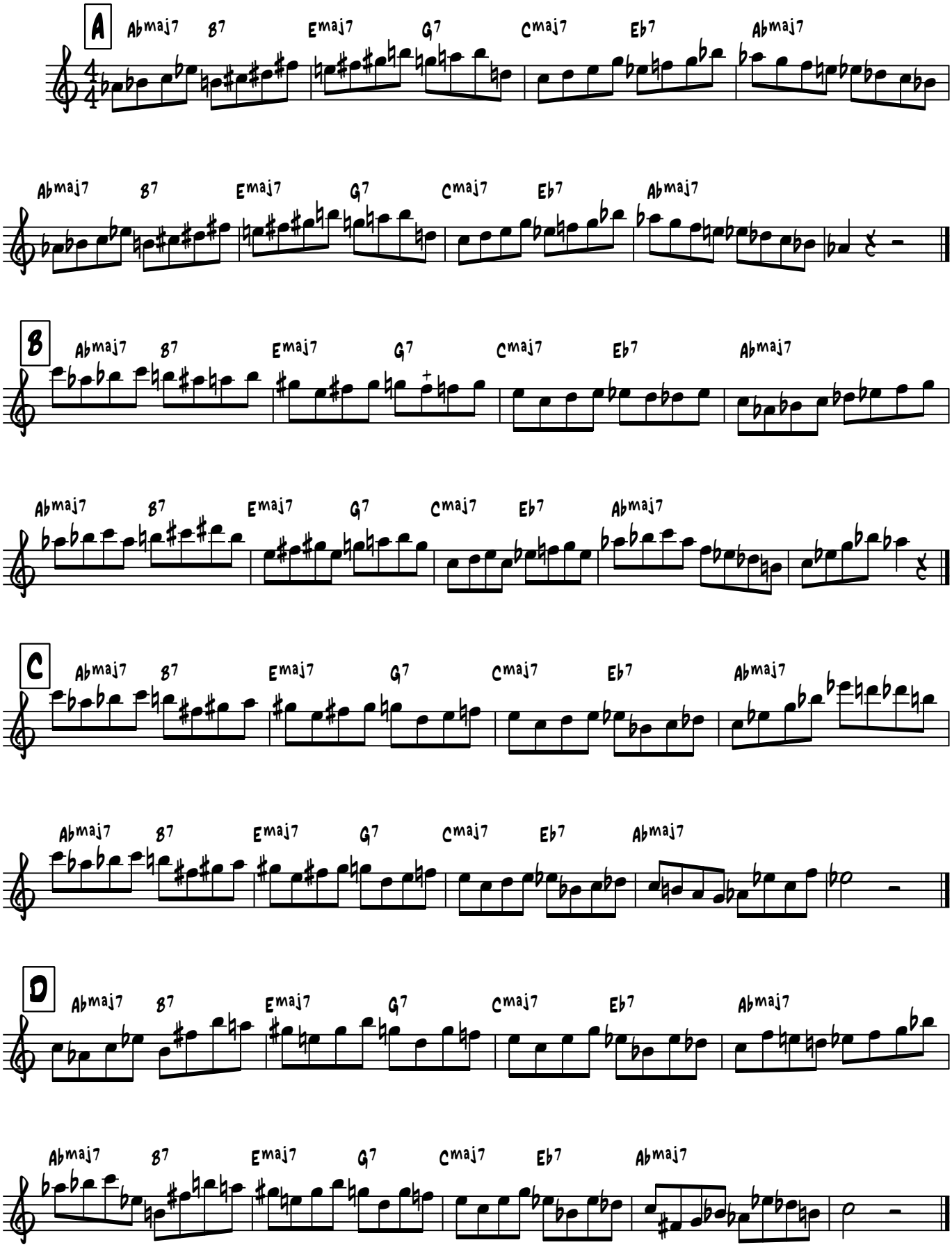

Copyright © 2026 by Nathan Hassall Music Ltd.